SAIGO NO SHUDAN

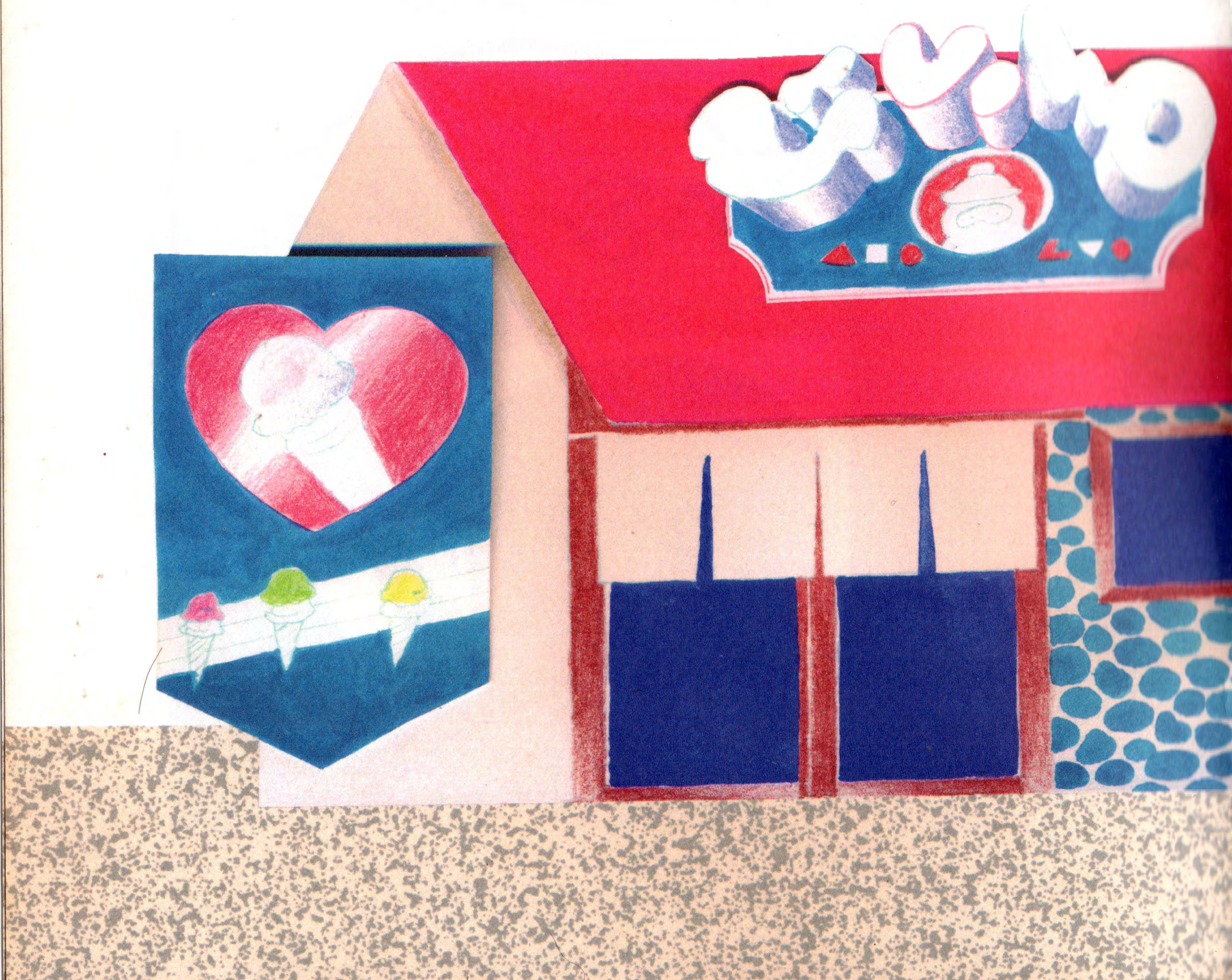

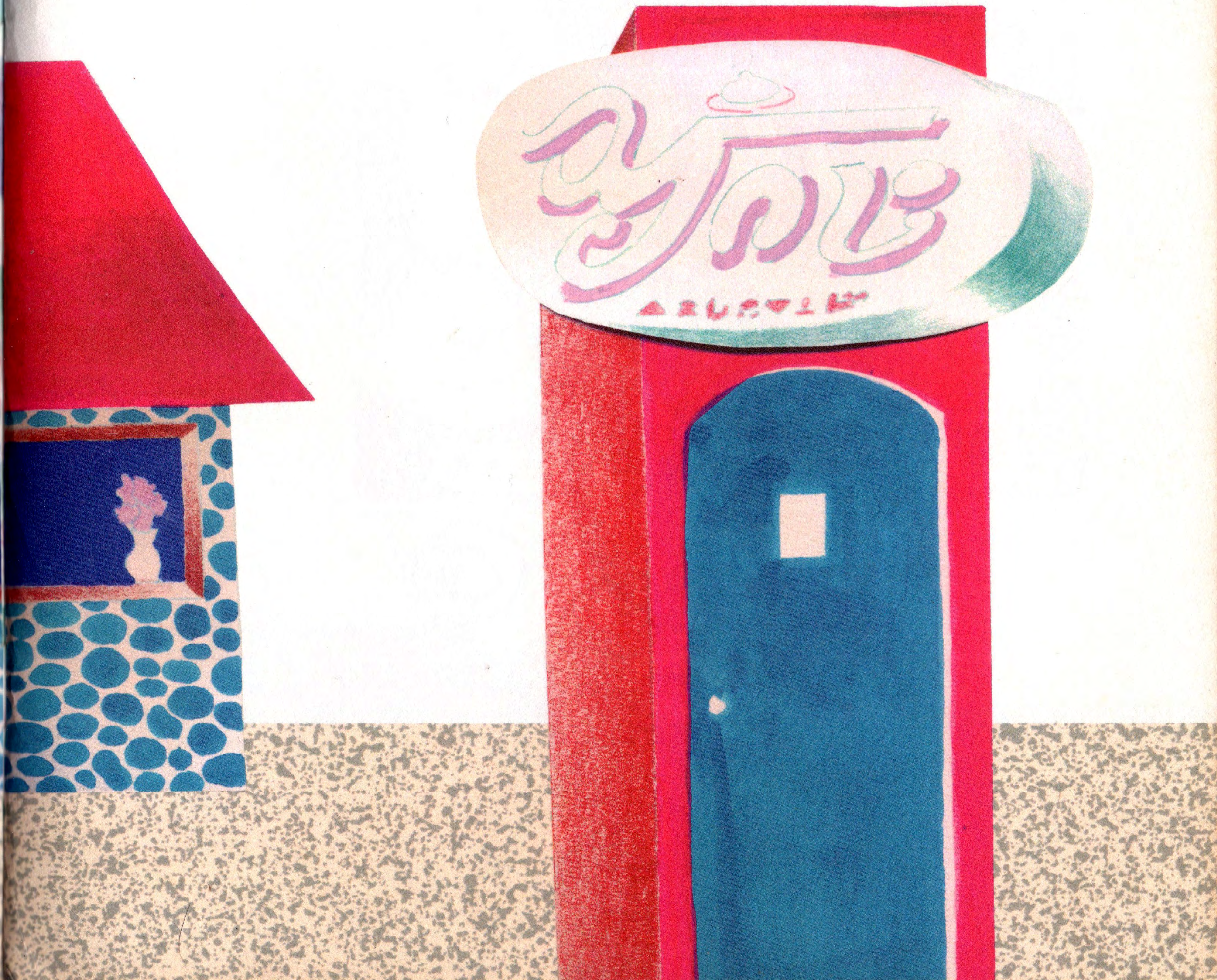

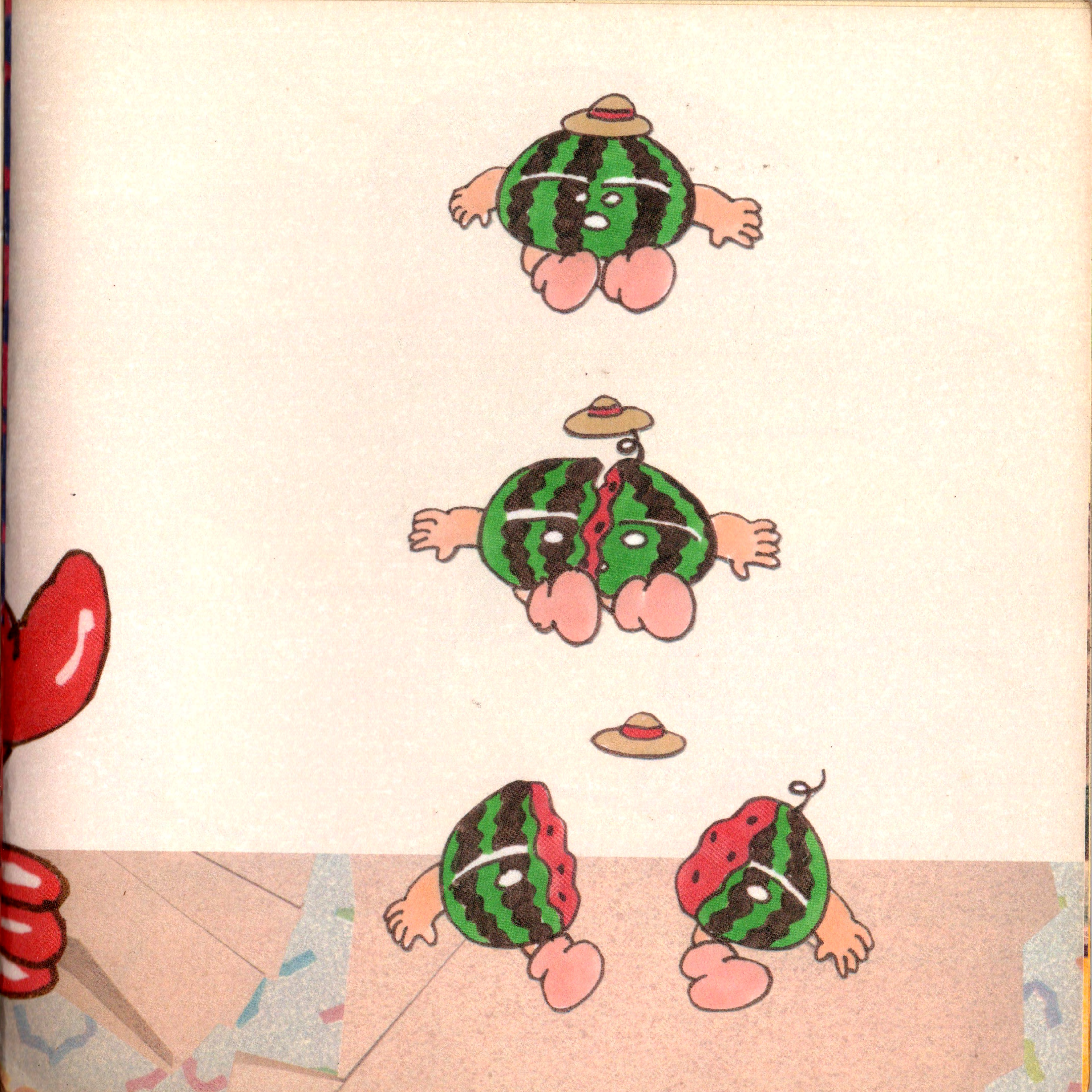

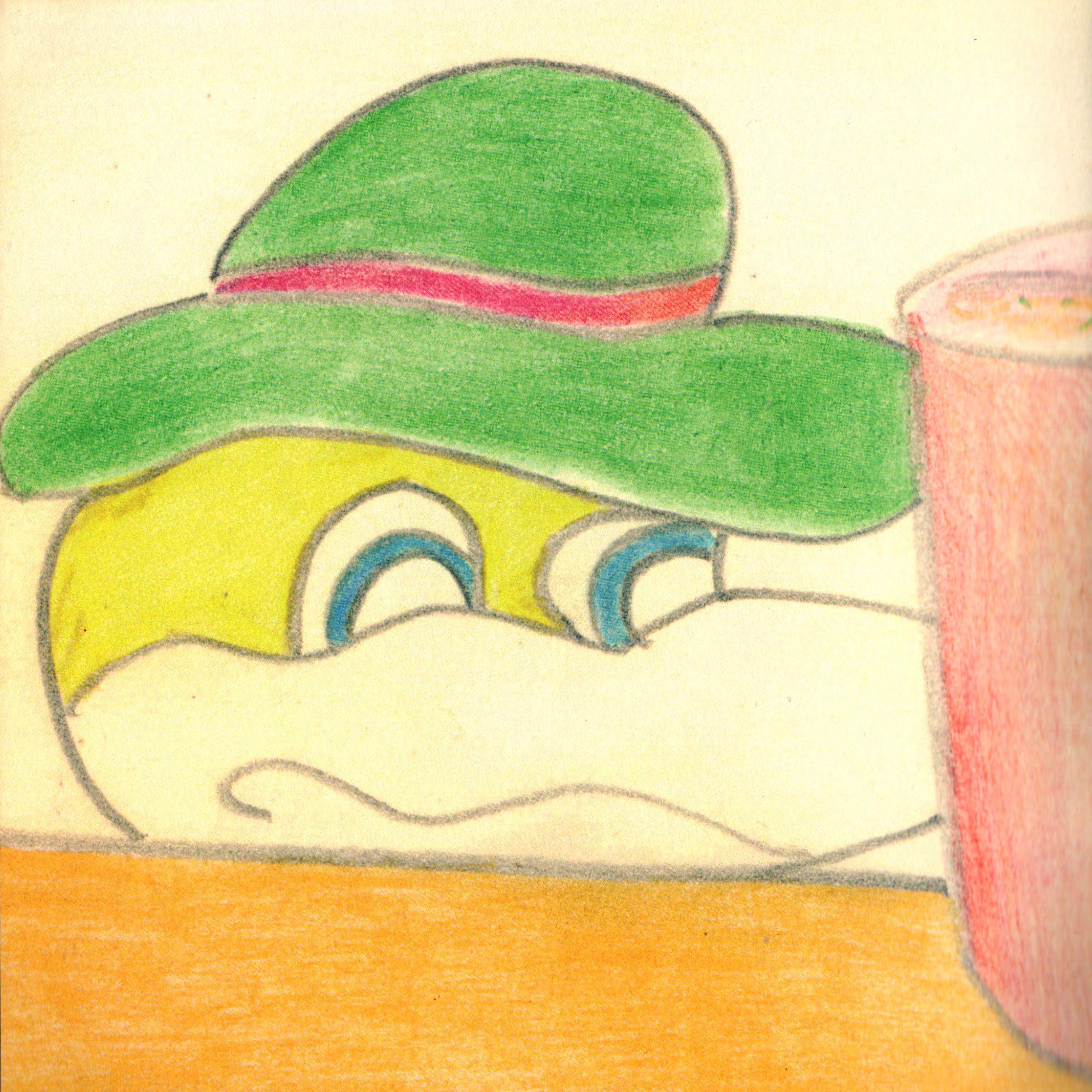

最後の手段

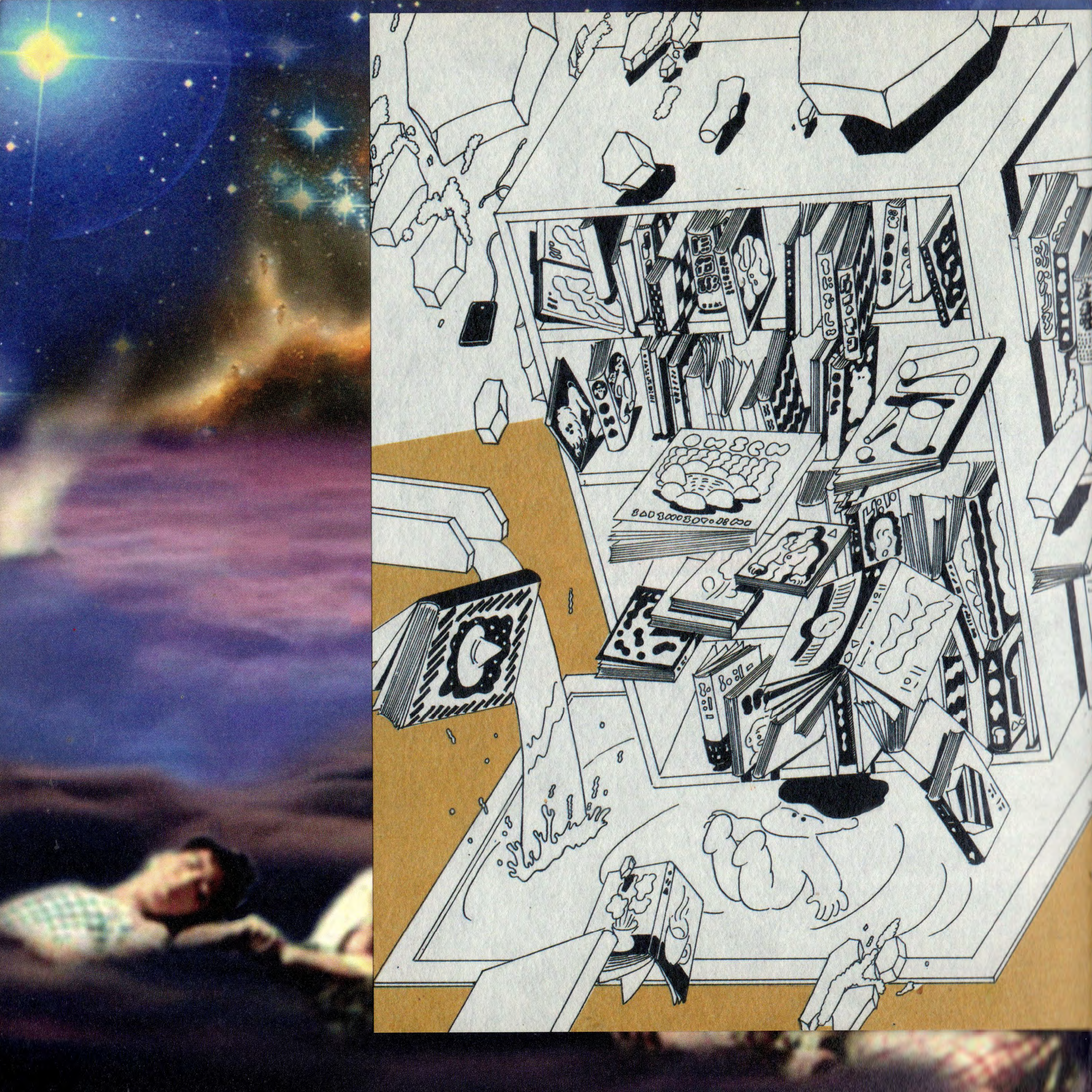

315
마지막수단
首都高
首都高
あるんですけど？
スタッフ）今日はこちらに何をしに来た？

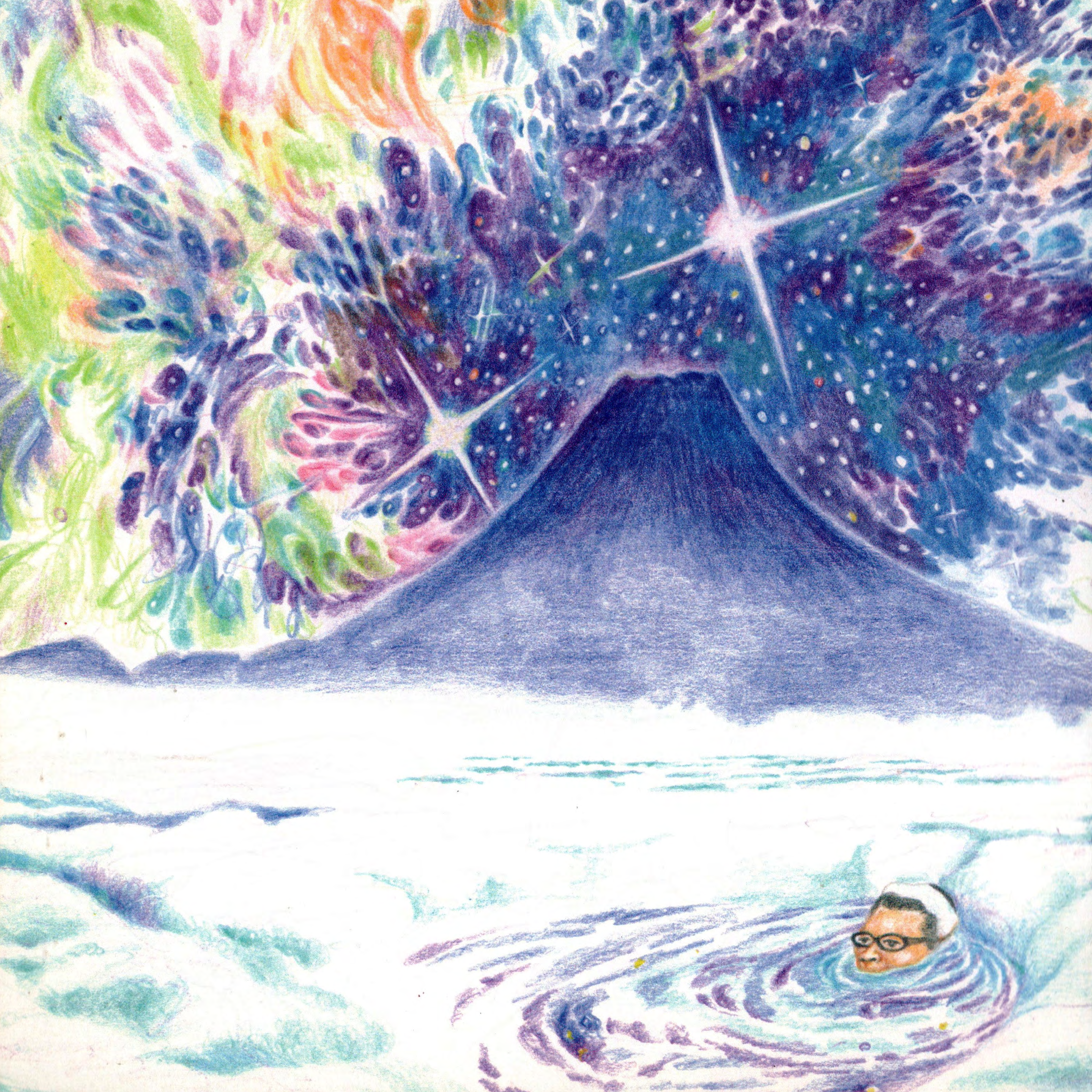

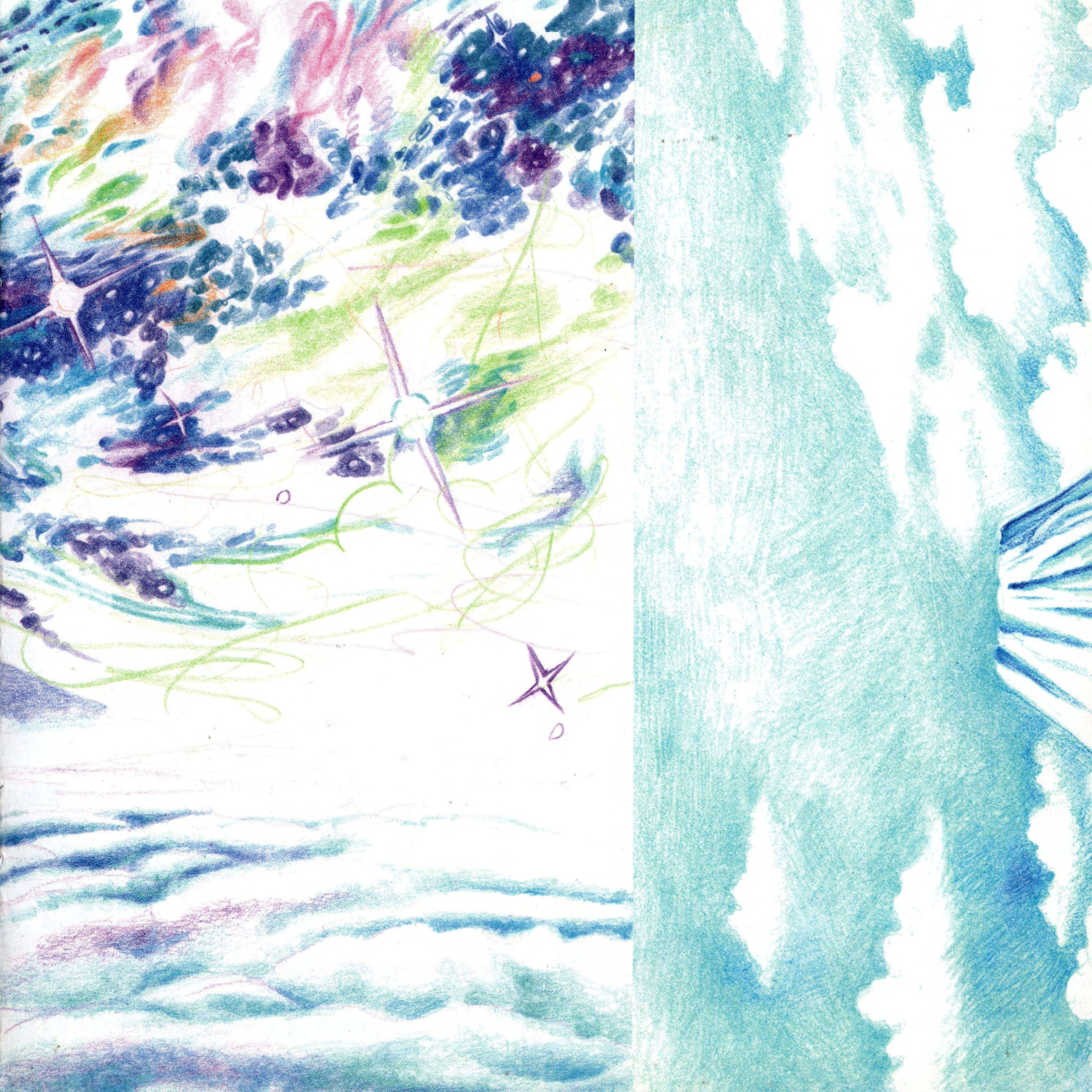

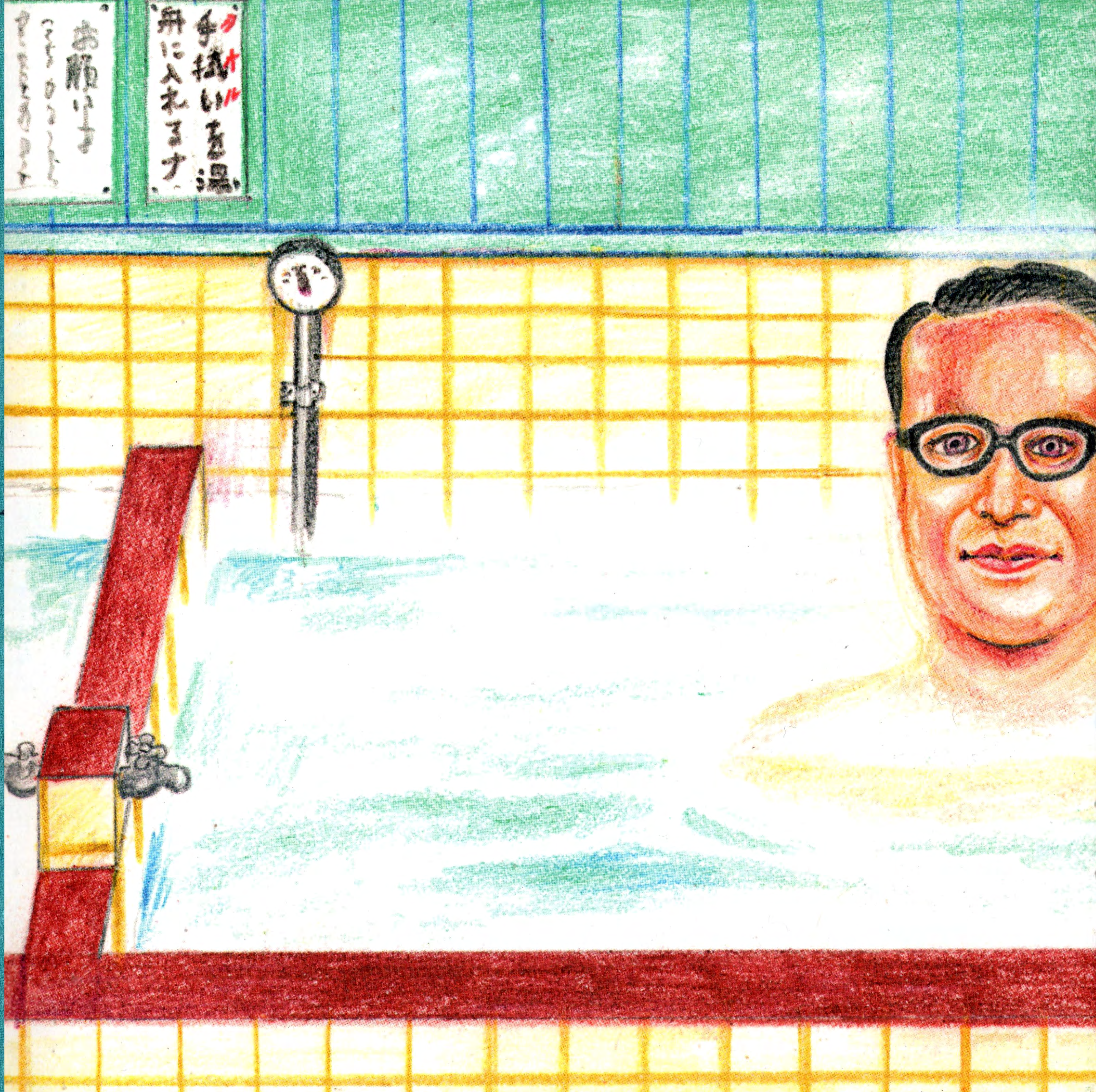

タオル
手拭いを湯
舟に入れます
お願いします

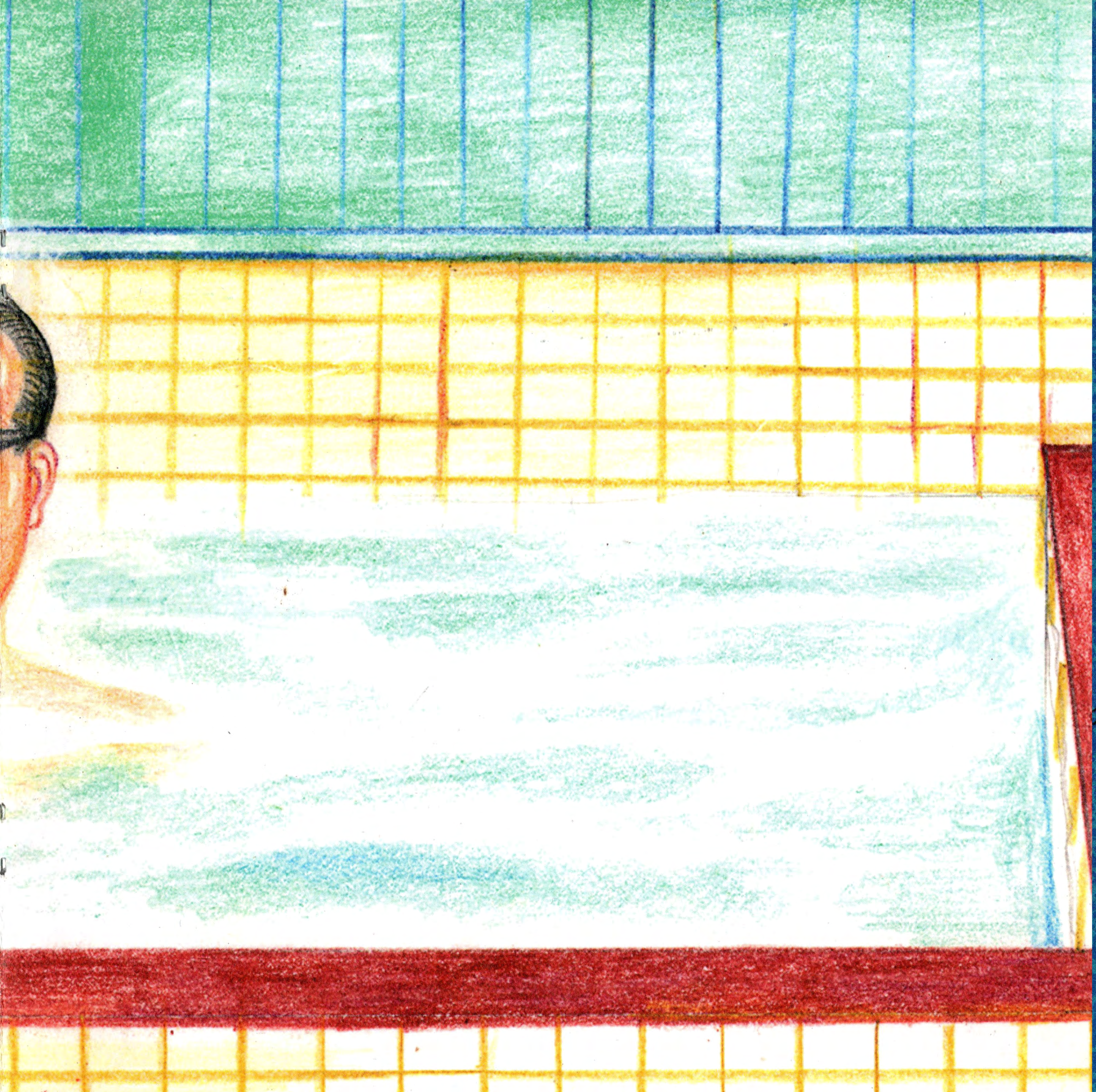

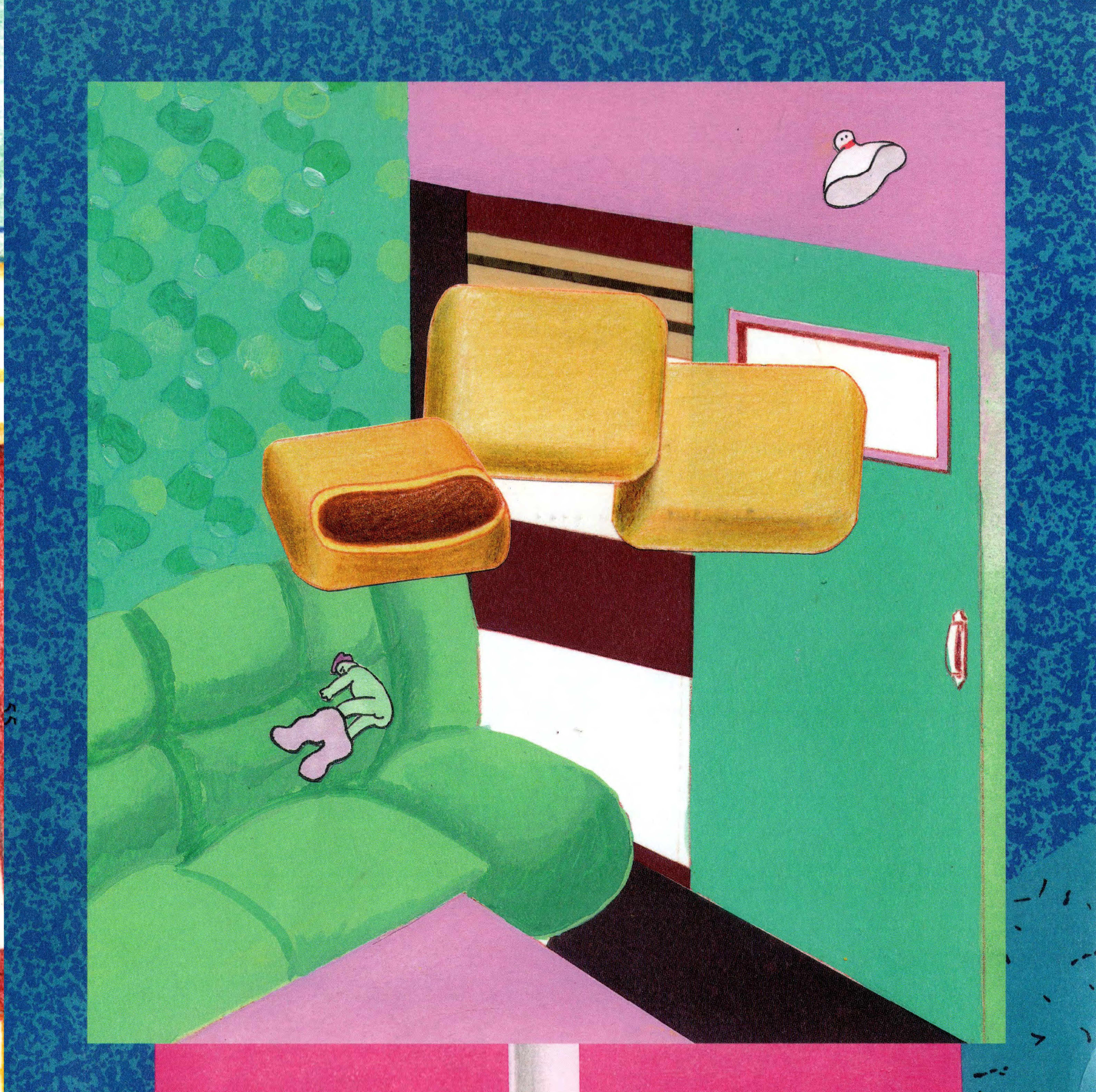

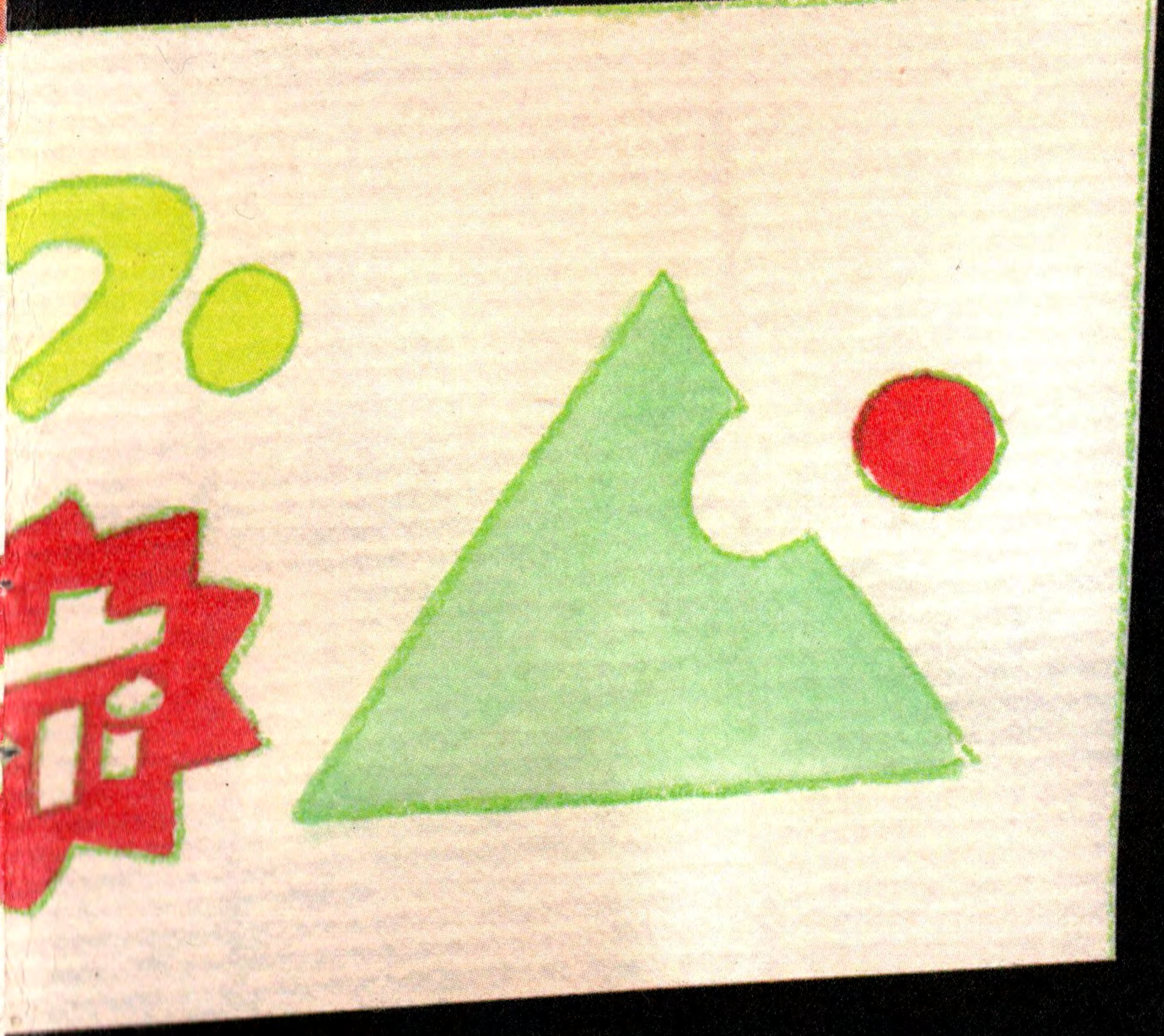

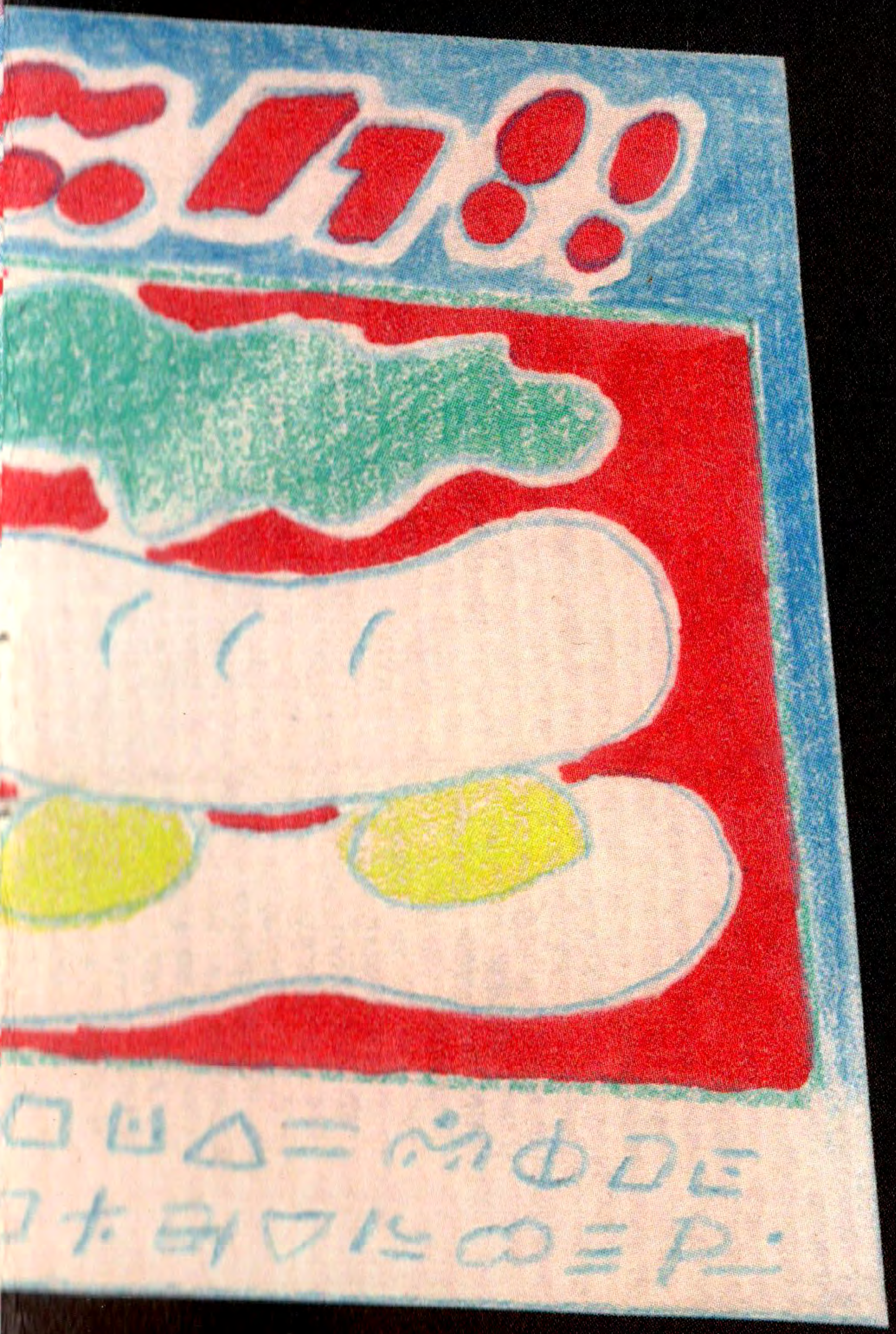

FUJICOLOR

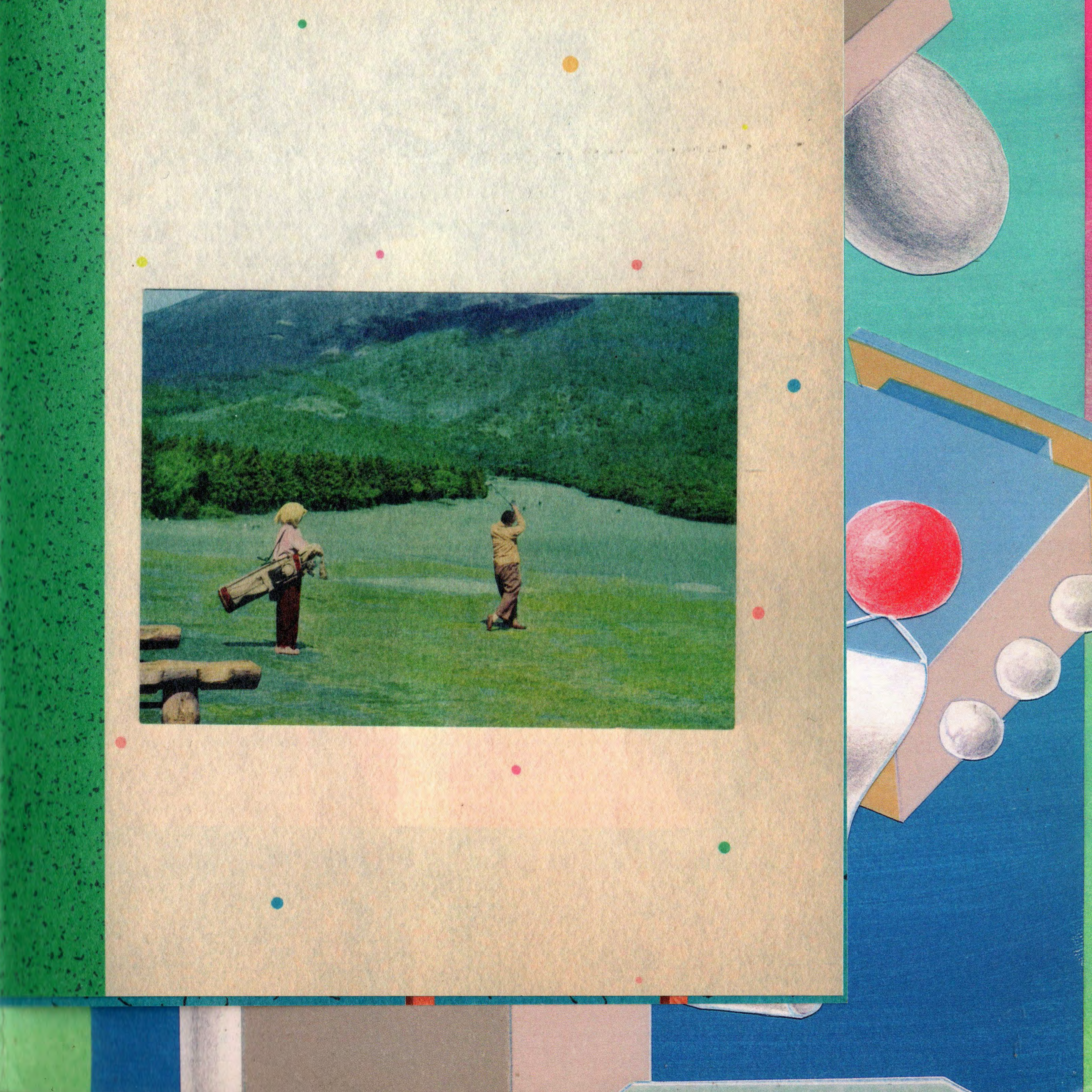

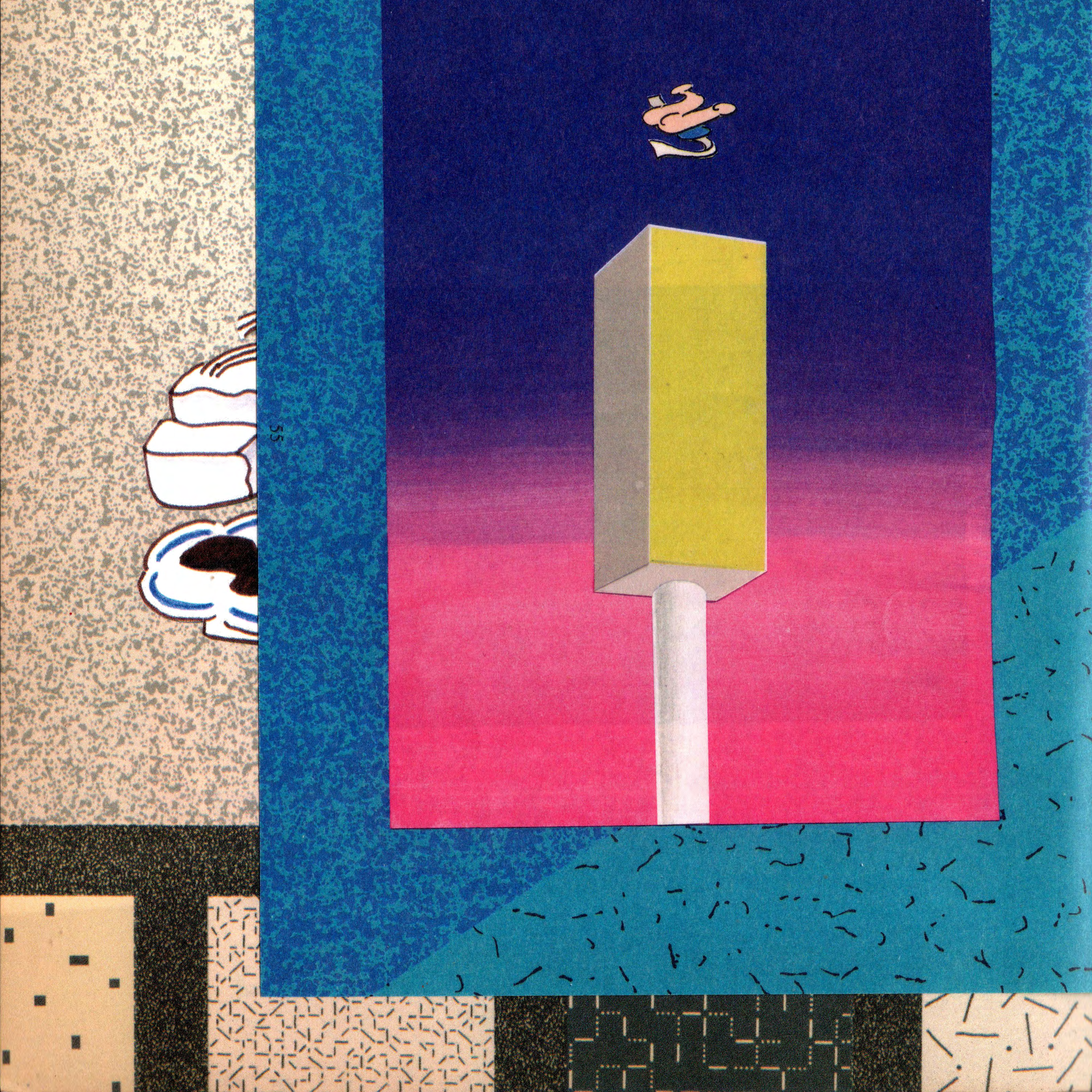

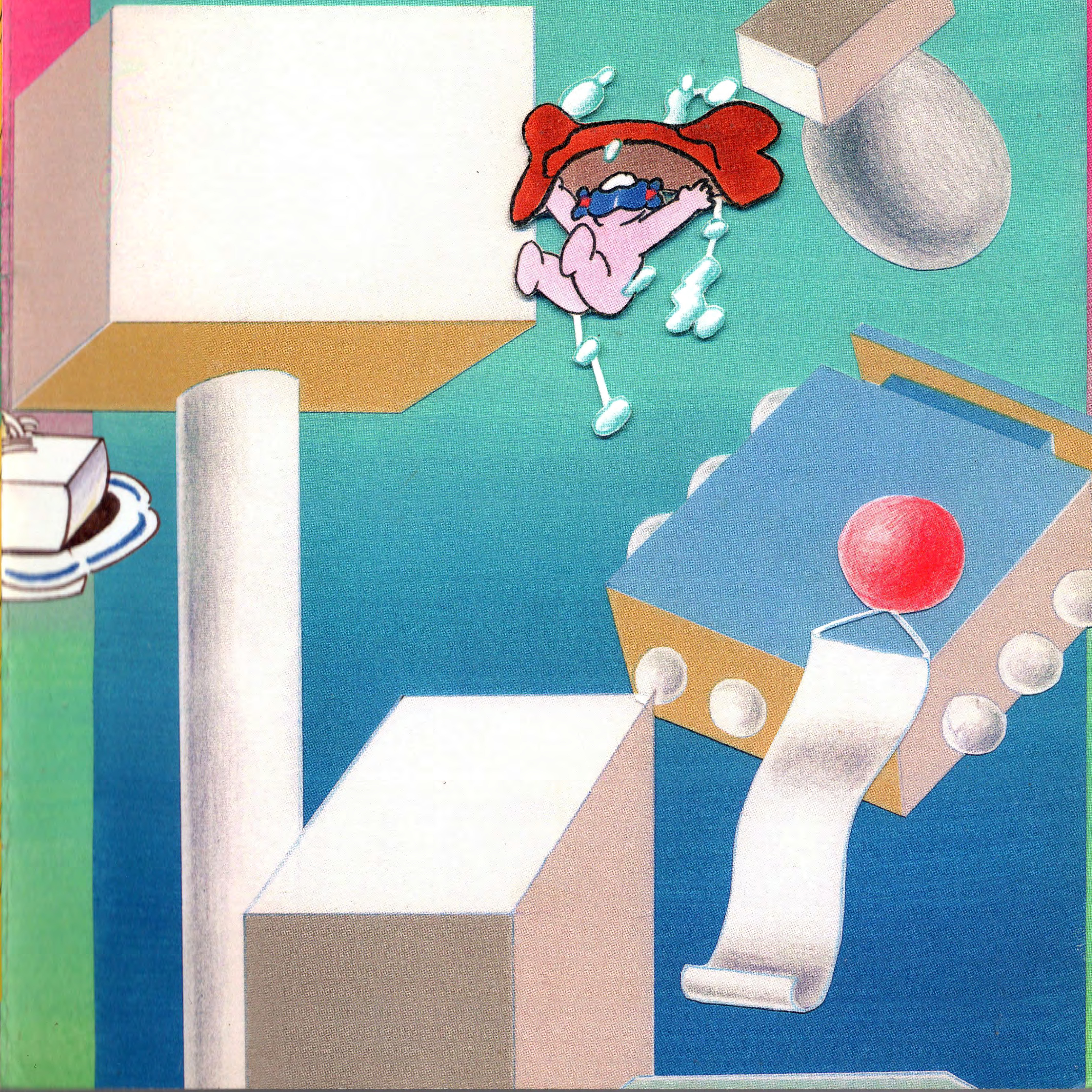

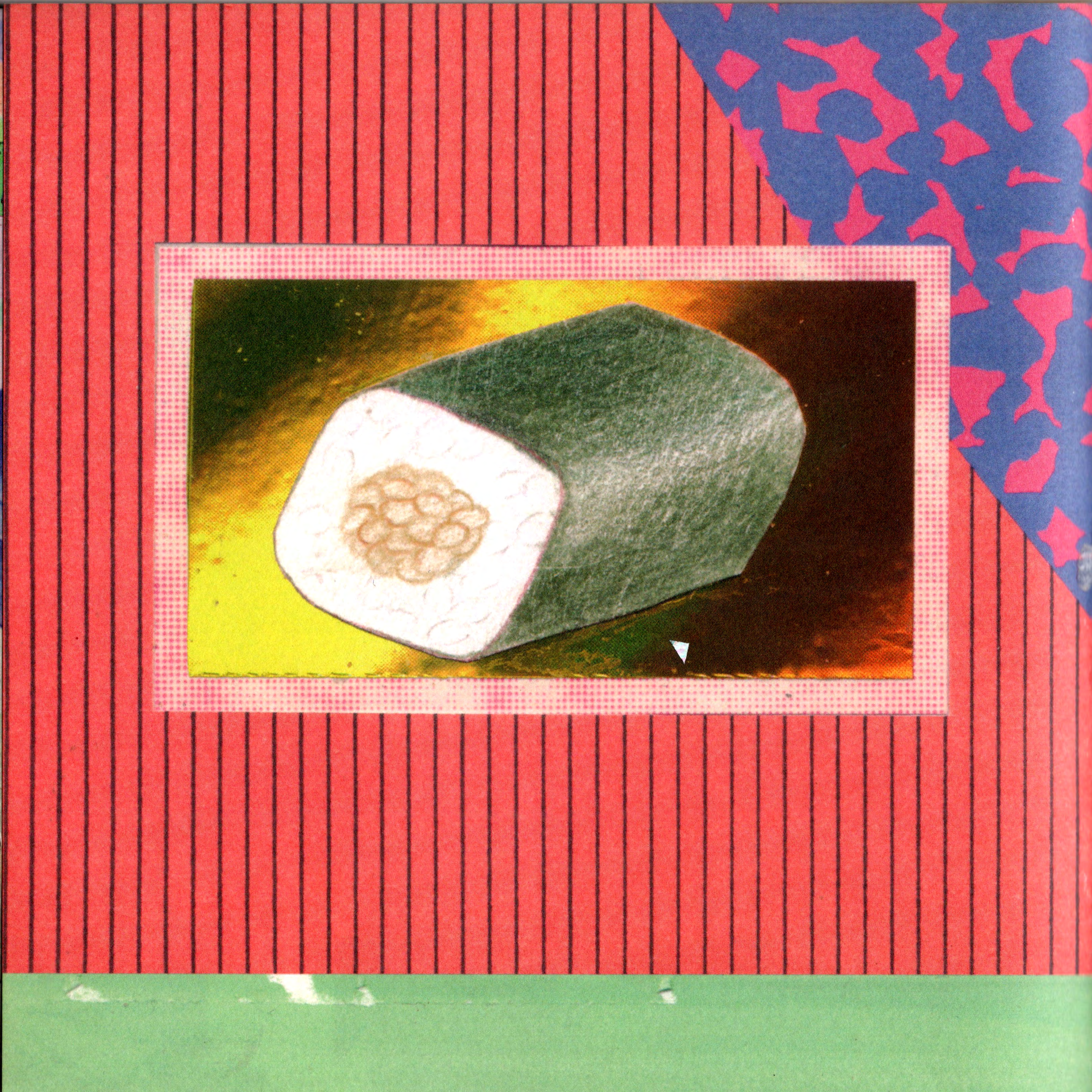

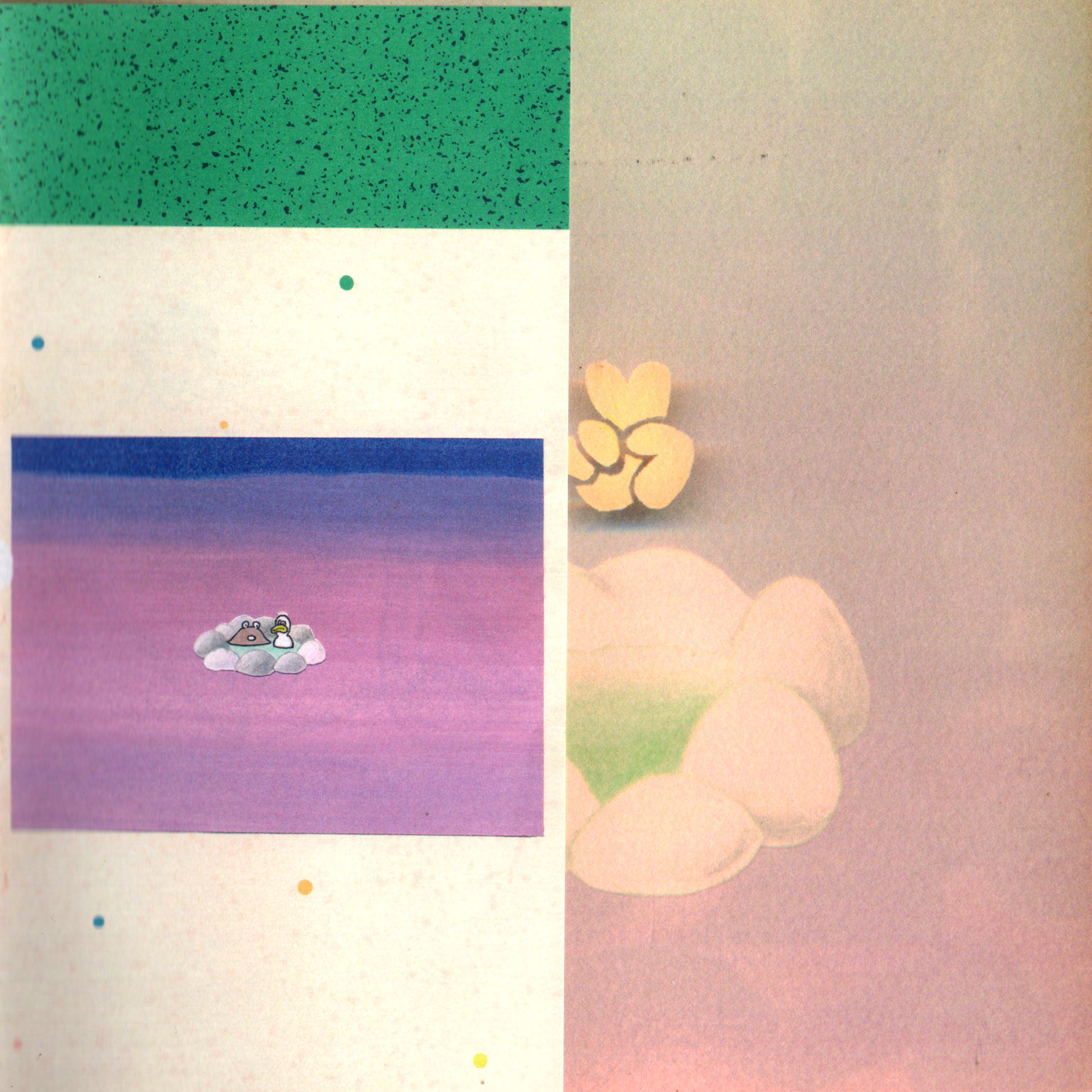

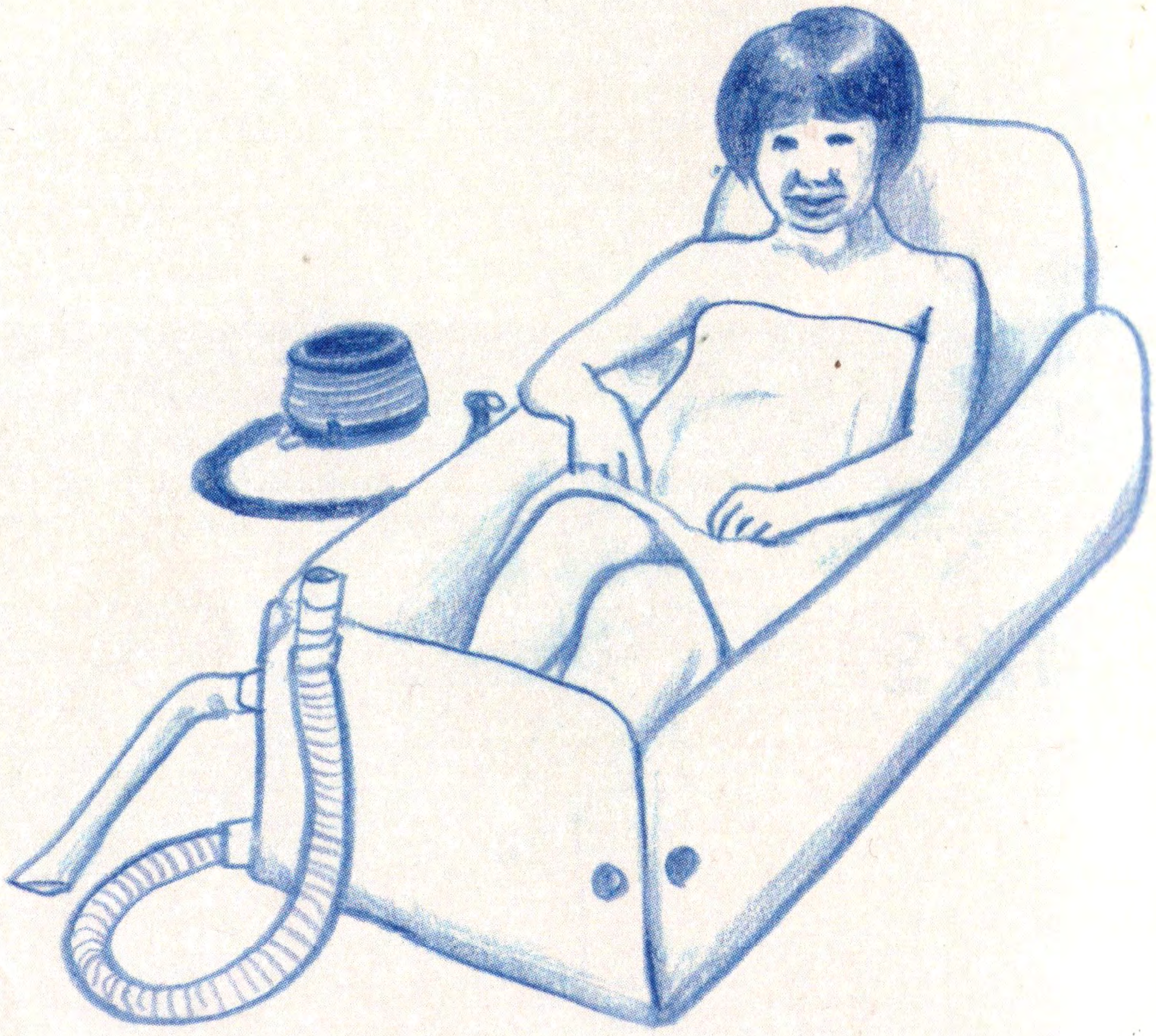

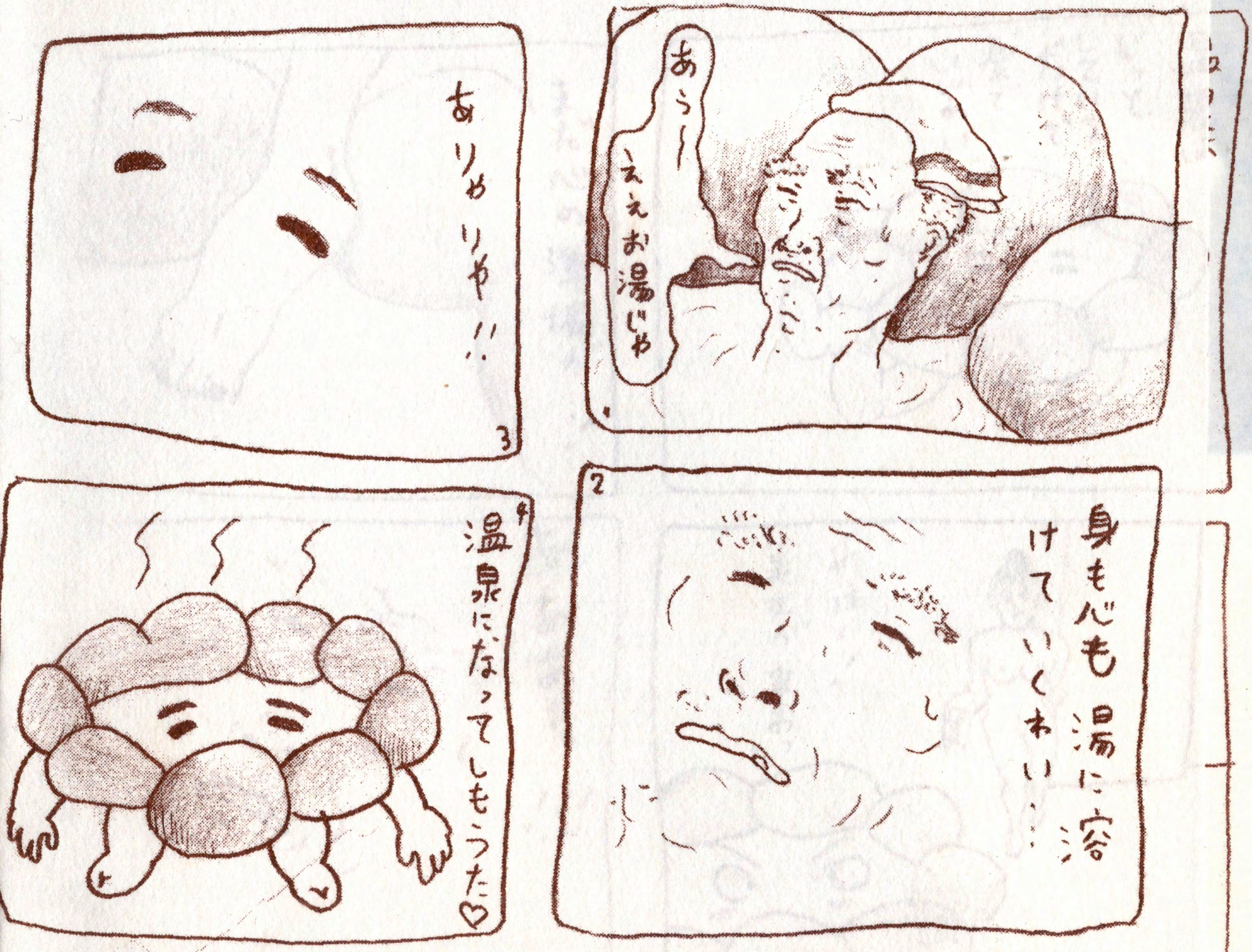
あ〜〜
ええお湯じゃ
身も心も湯に溶けていくわい…
ありゃりゃ!!
温泉になってしもうた♡

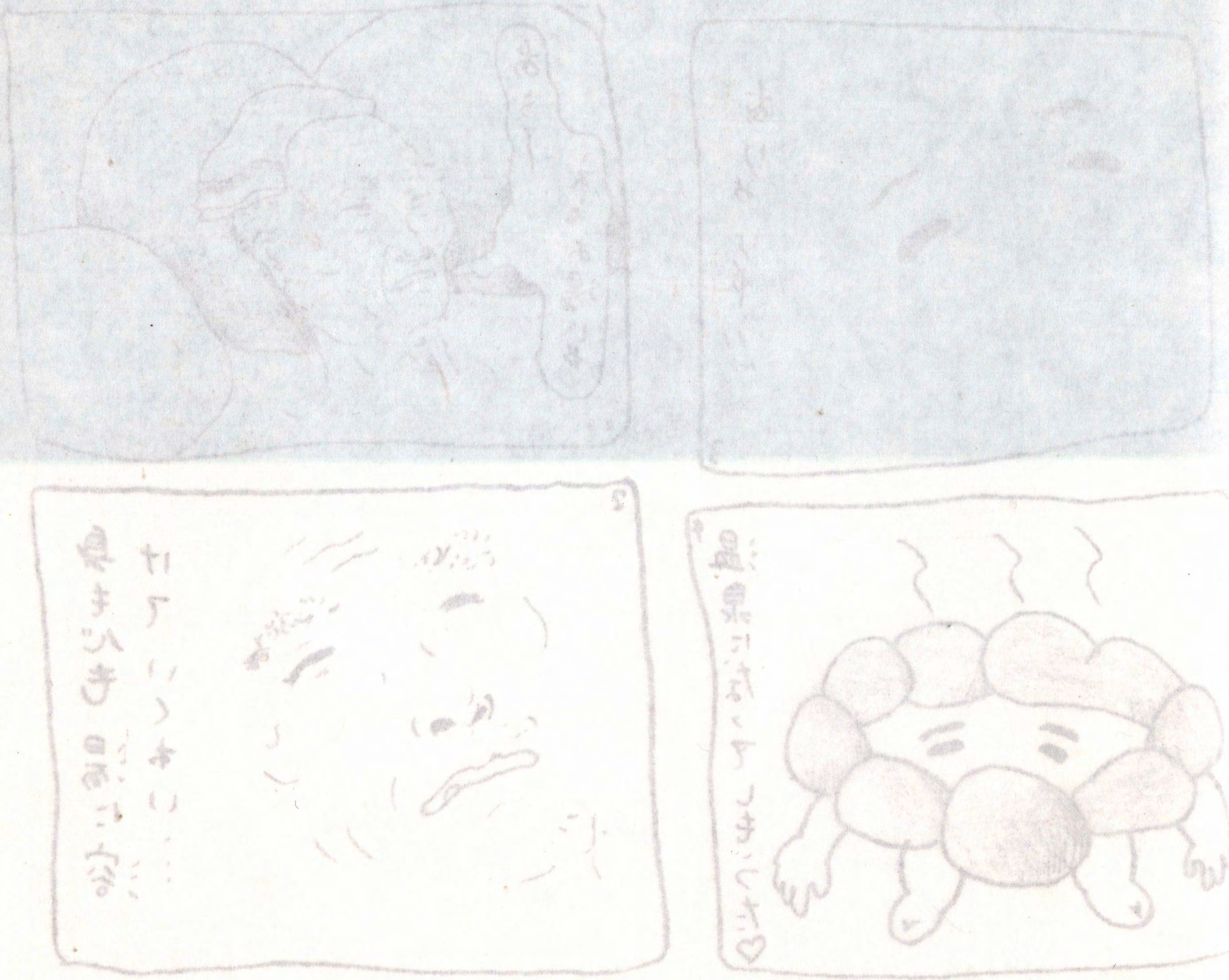

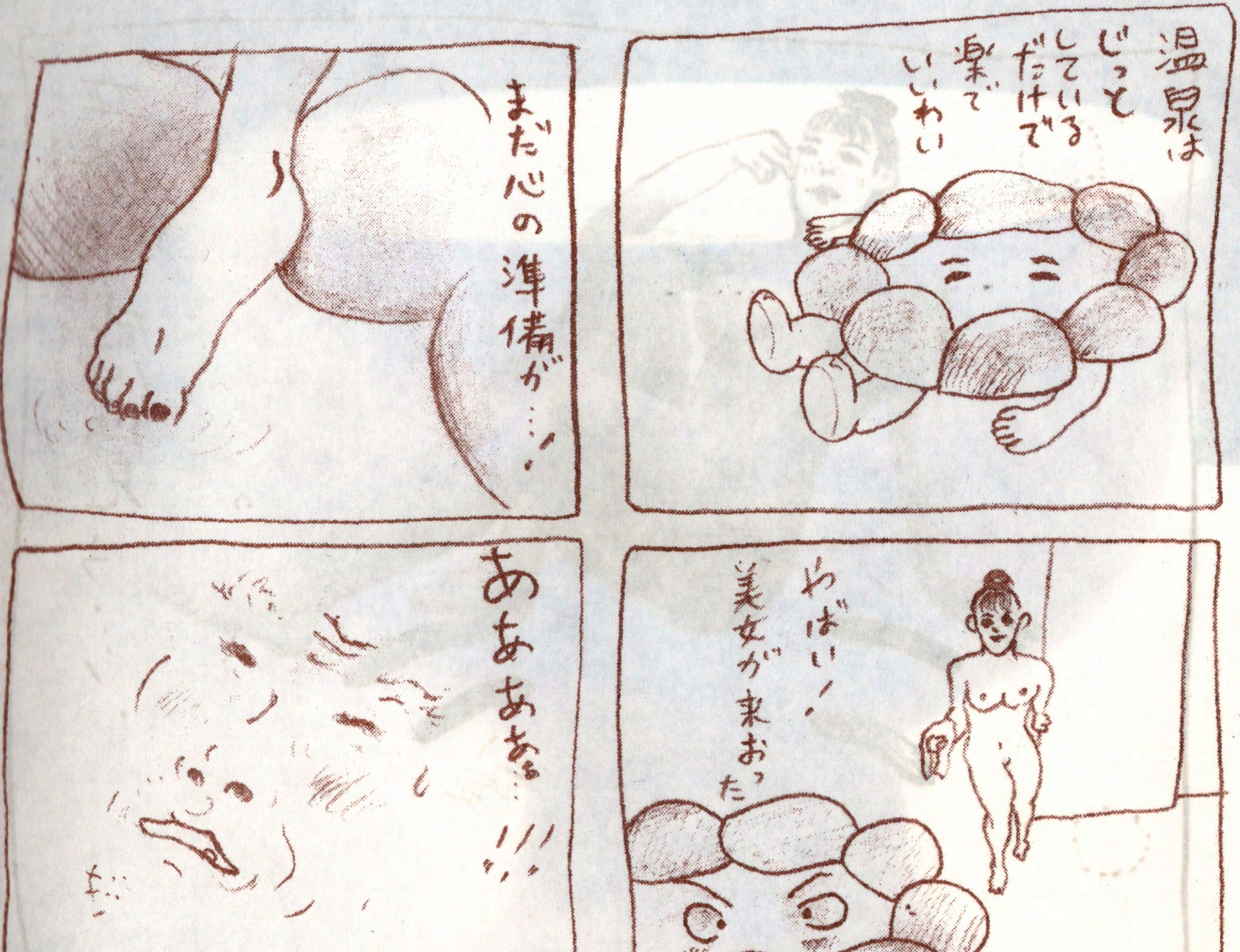
温泉はじっとしているだけで楽でいいわい
まだ心の準備が…！
やばい！美女が来おった
ああああ…

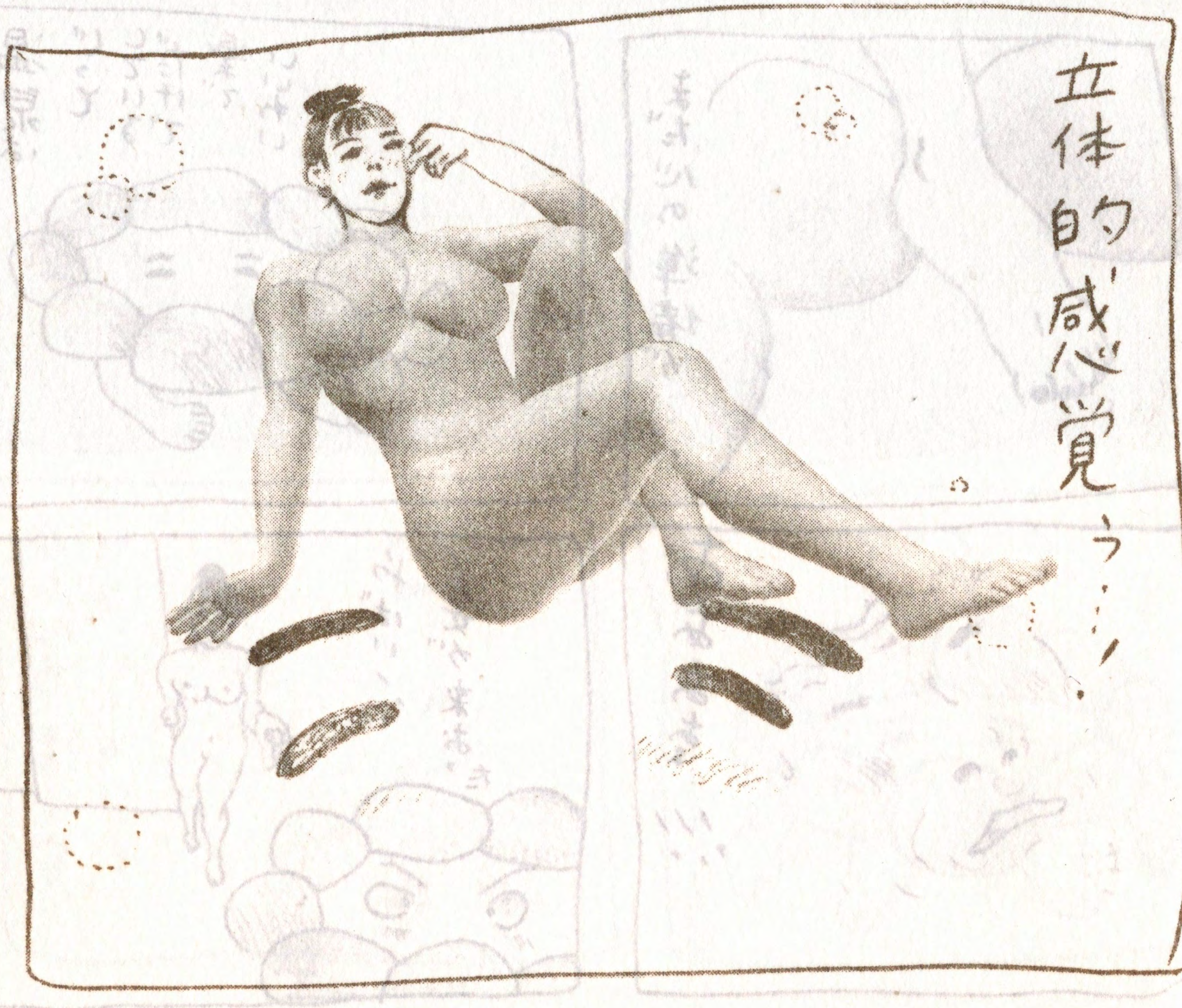
立体的感覚ぅ…!

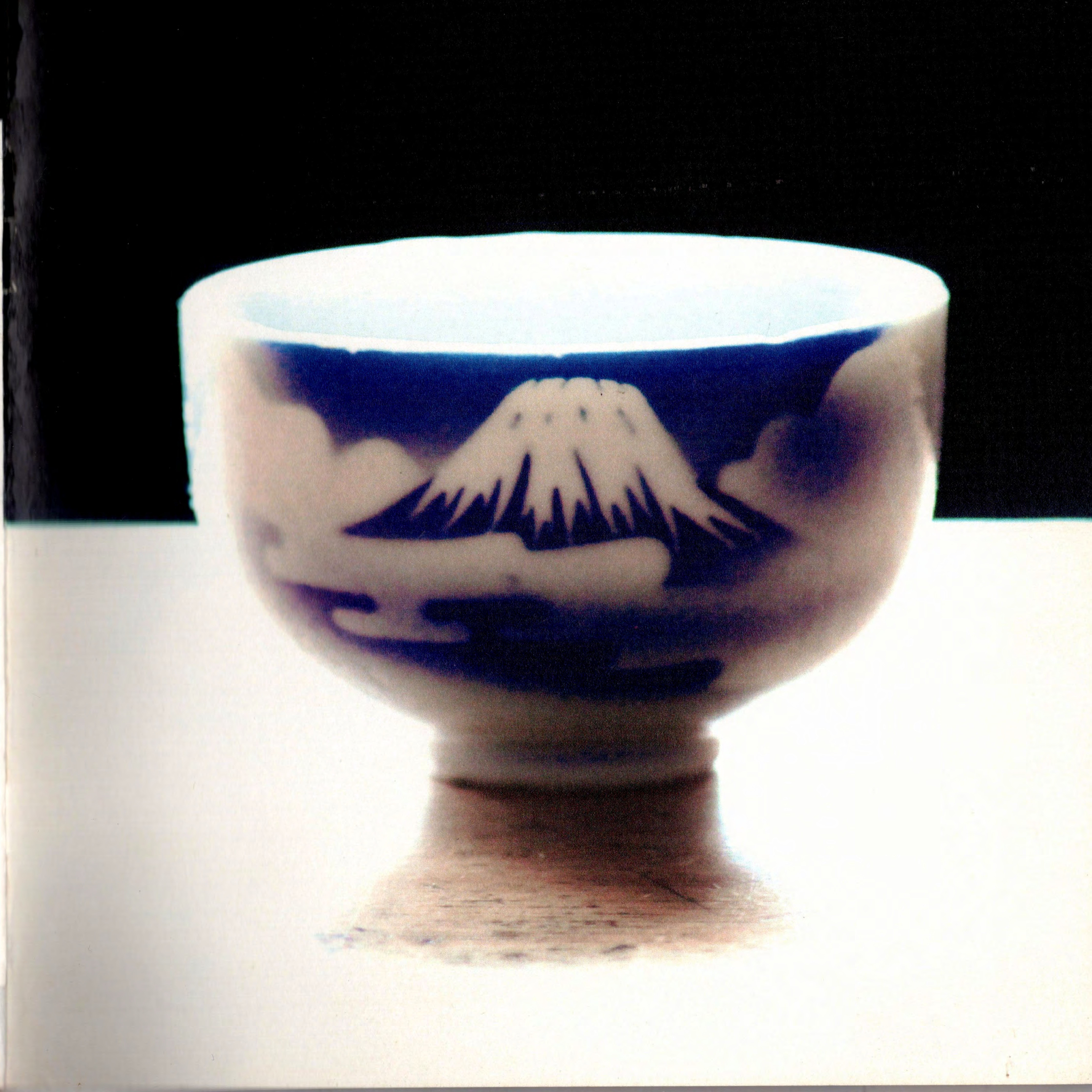

SAIGO NO SHUDAN 'onsn'

94/300

www.saigono.info • mail@saigono.info

Thanks to NUW PURE+ • FAKE TOKYO • ANAGRA TOKYO

Published on October, 2016